

Former Presidents of Cleveland Naturalists' Field Club

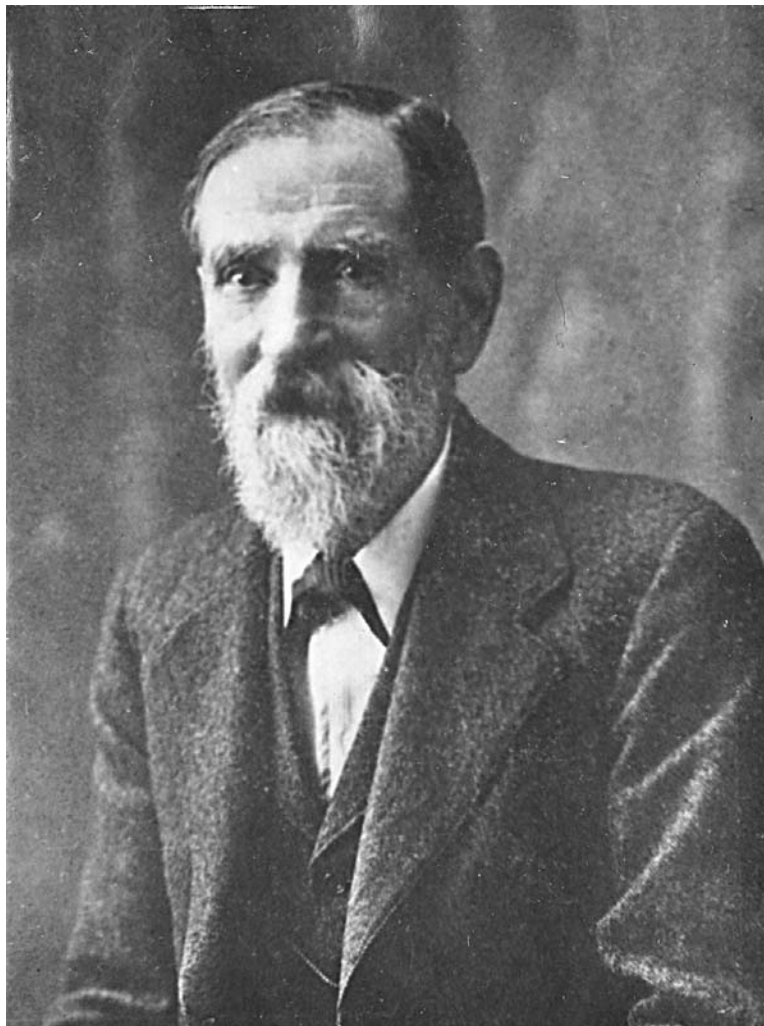

W. Y. VEITCH, M.R.C.S., L.R.C.P.
FIRST PRESIDENT.
PRESIDENT 1881, 1882, 1889, 1890.



Mr J.S. Calvert
President 1883 & 1913

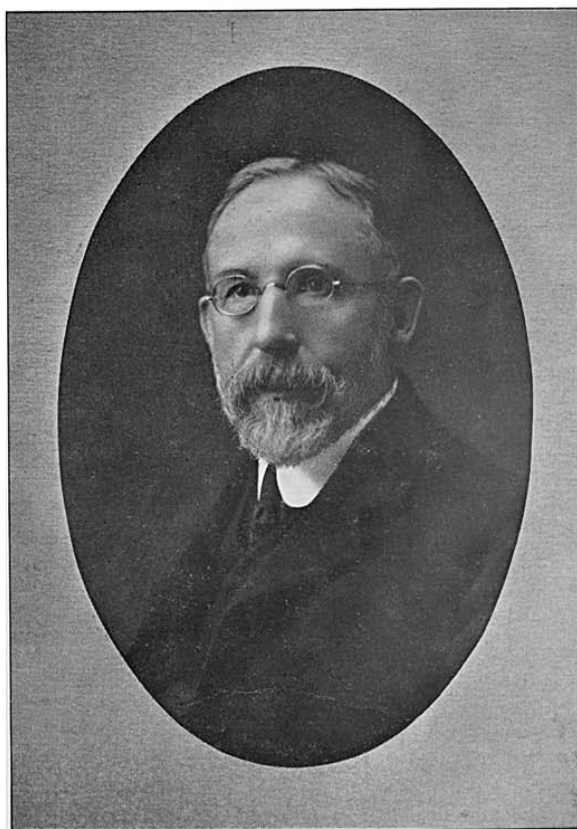

THE LATE THOMAS FIELD WARD.

Mr. T.F. Ward
President 1884 & 85 1901 & 02

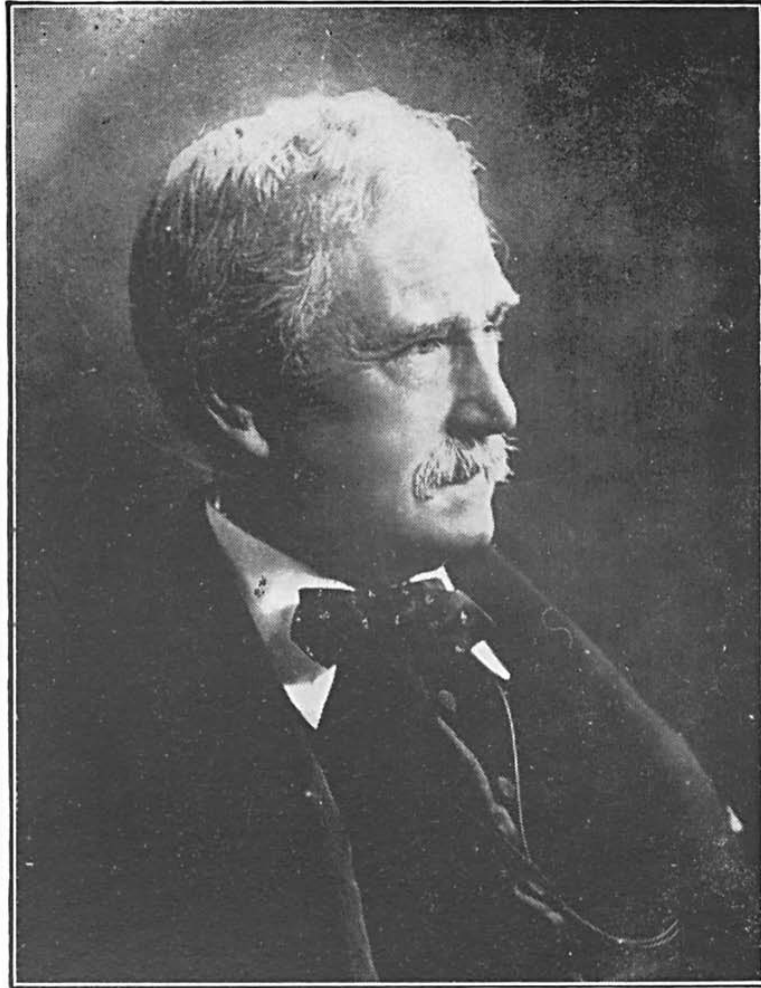

ANGUS MACPHERSON.
PRESIDENT 1886, 1887, 1894.

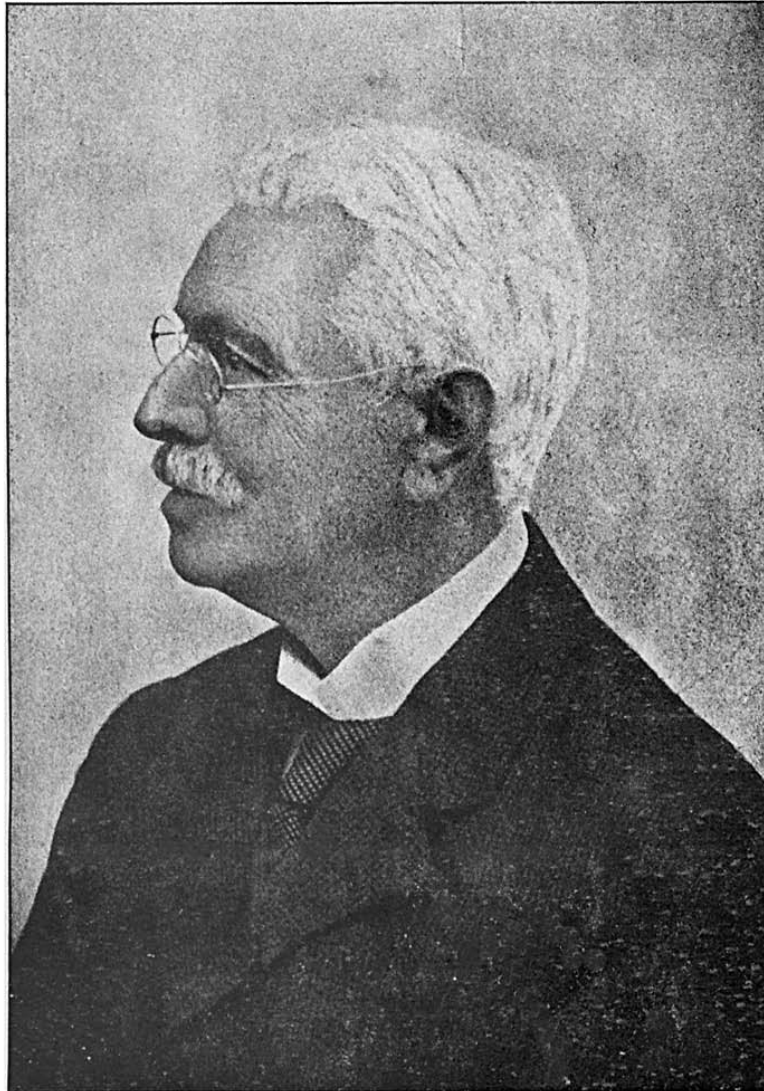

THE LATE JAMES M. MEEK.

Mr J. M. Meek M. A.
President 1888 & 97



Rev. J. Hawell M. A.
President 1891 & 95 & 96 1903 & 04

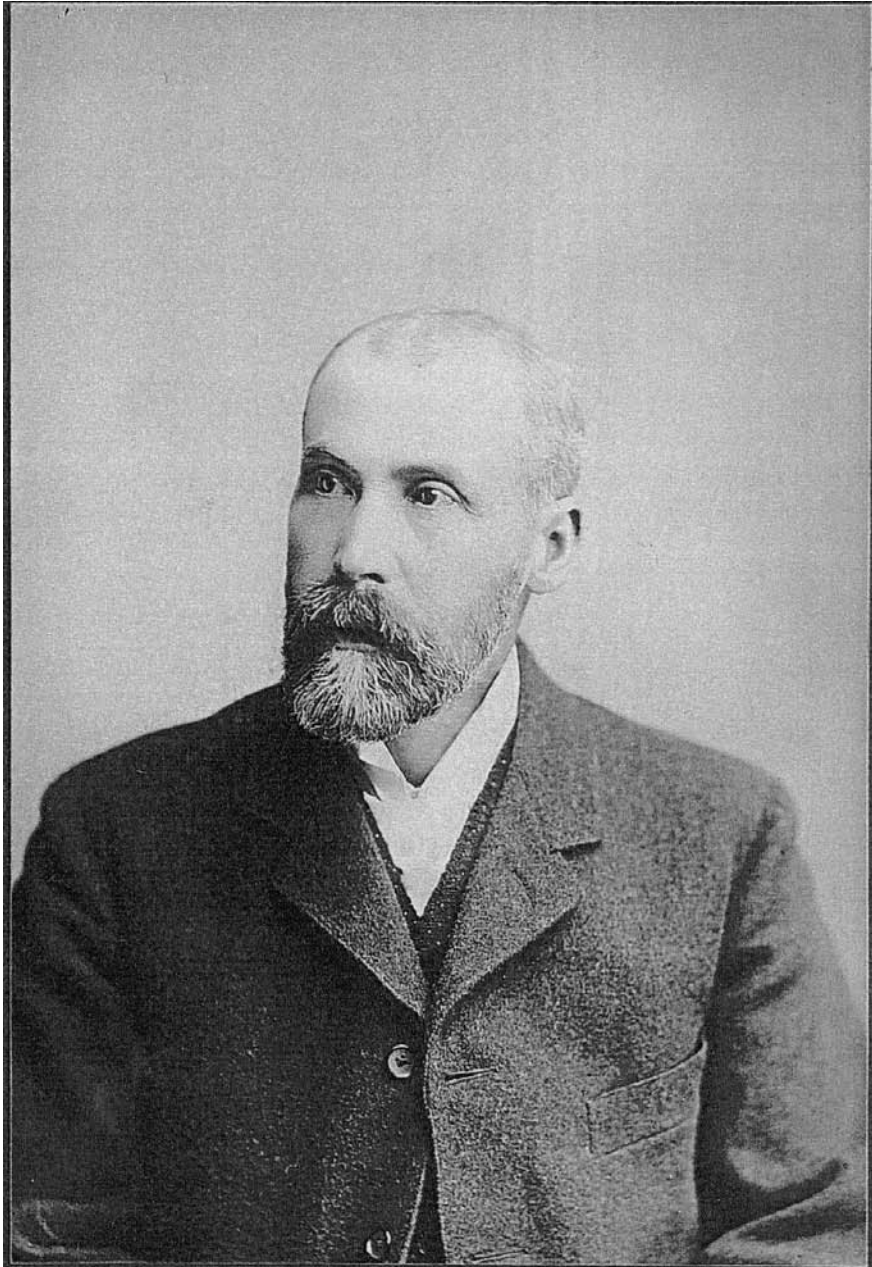

Mr Roger Lofthouse F.S.I.
President 1892

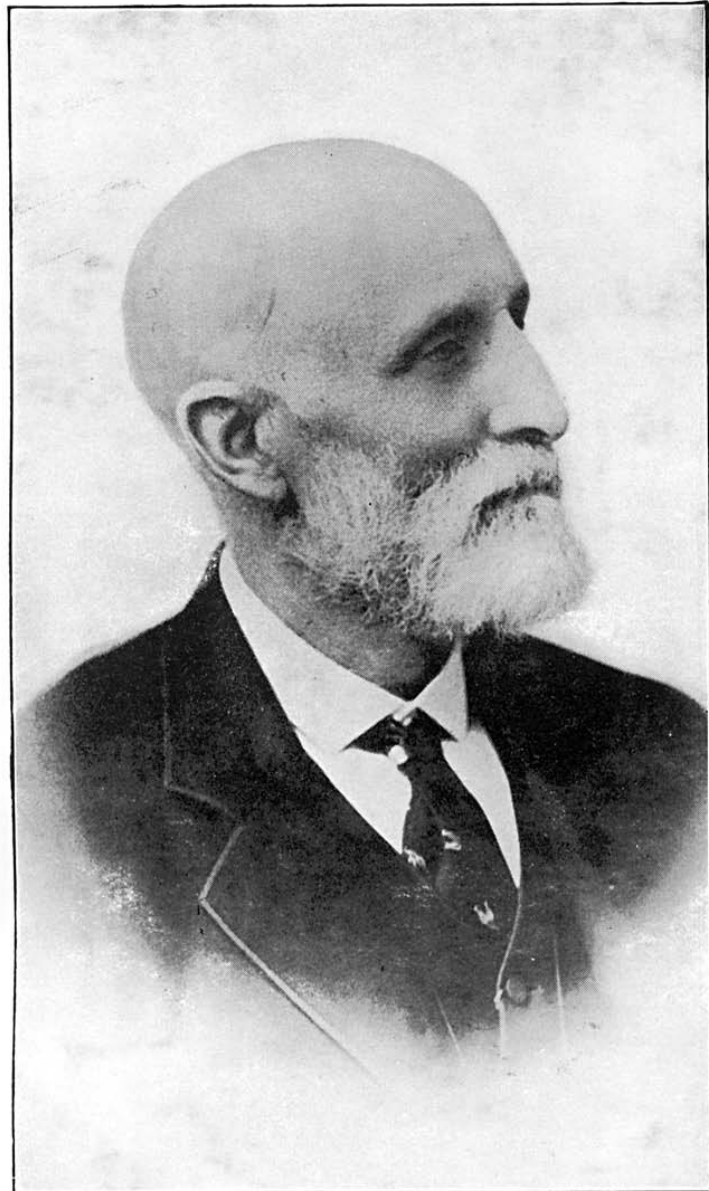

T. D. RIDLEY.
PRESIDENT 1893.

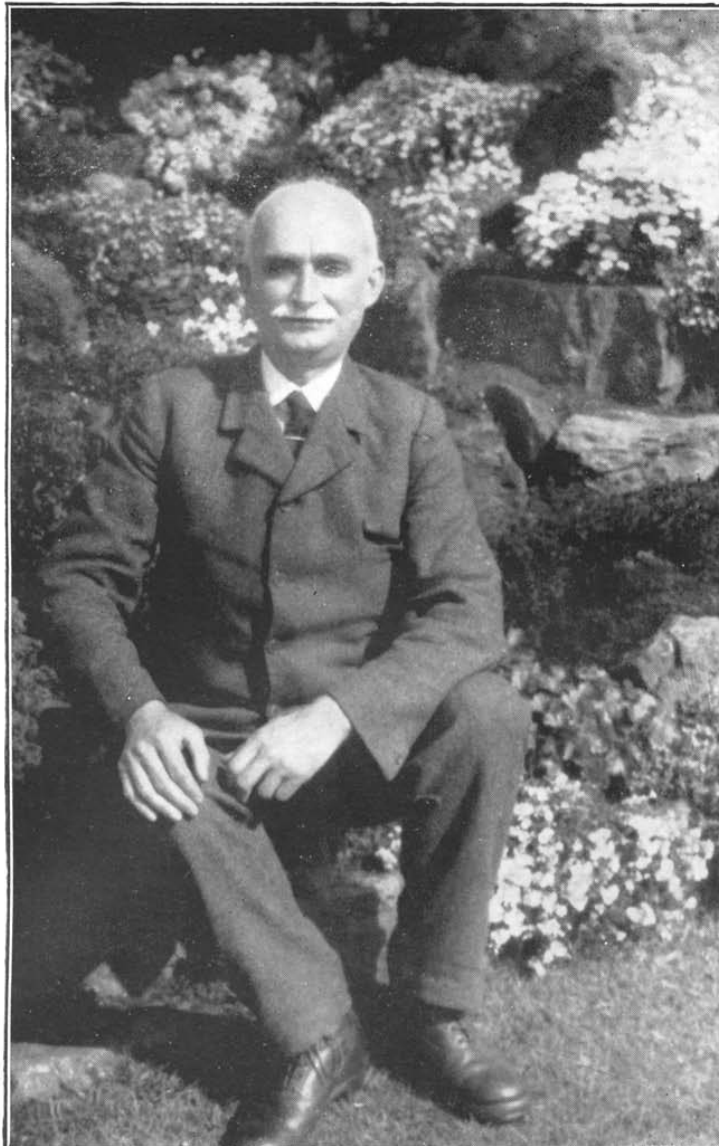

W. H. THOMAS, M.B.E., J.P.
PRESIDENT 1898, 1899, 1900, 1915, 1916, 1917.



REV. J. COWLEY FOWLER, B.A., F.G.S..
PRESIDENT 1905.



Mr. H. Simpson
President 1906



J. J. BURTON, O.B.E., J.P., M.I.M.E., F.G.S.
FIRST SECRETARY. PRESIDENT 1907, 1908.



Mr. Thomas A Lofthouse F.R.I.B.A.
President 1909-10 & 1931-33



Mr J. W. R. Punch. F. R. A. S.
President 1911 & 12 & 13



Mr M. L. Thompson F. E. S.
President 1918 & 19



HENRY FRANKLAND, F.I.C.
TREASURER 1910-1929. PRESIDENT 1920, 1921.



Mr. F. Elgee D. Ph.
President 1922 & 23

Miss E. Calvert 1924-1925



Mr E. W. Jackson F. I. C. F. C. S. F. G. S.
President 1926



Ald. S. A. Sadler J. P.
President 1927 & 28 & 29 & 30

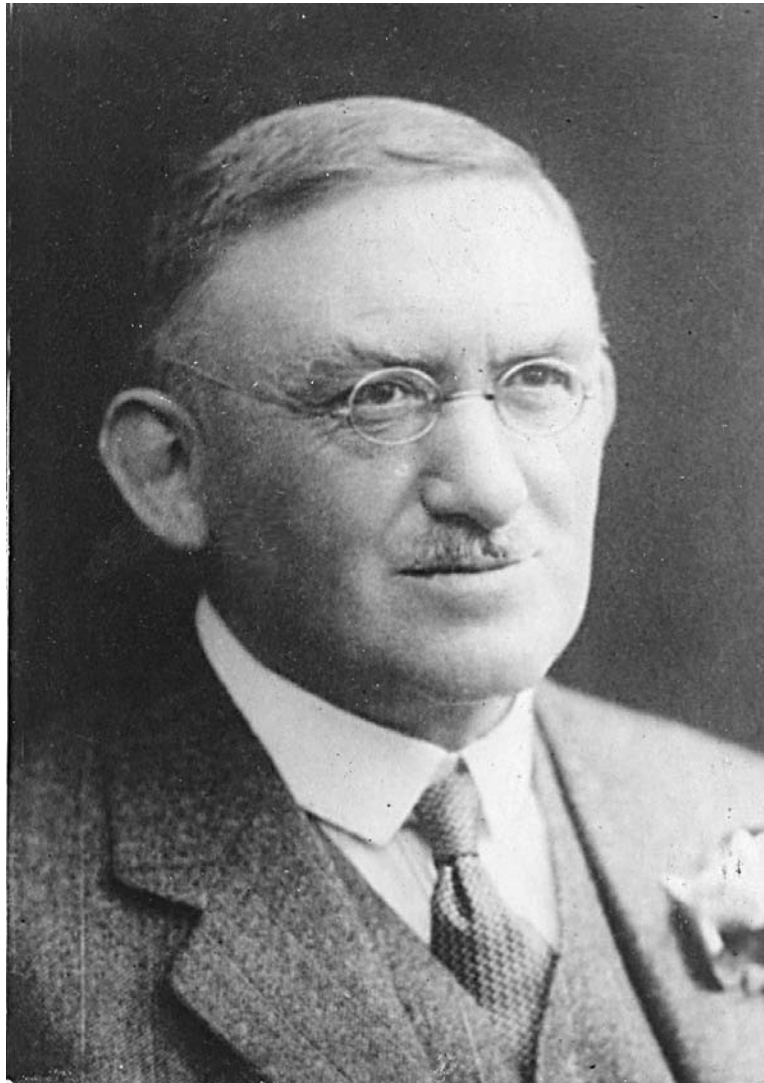

Dr. A. S. Robinson M. A. M. B. B. Ch
President 1934 & 35



Mr. C. Postgate
President 1936 & 37

Mr W.Charlton
President 1938

Mr M.Odling M. A.
President 1939-40

Mr H.N.Wilson F.I.C.
President 1941-43

Mr. A.C.Mitchell
President 1944-45

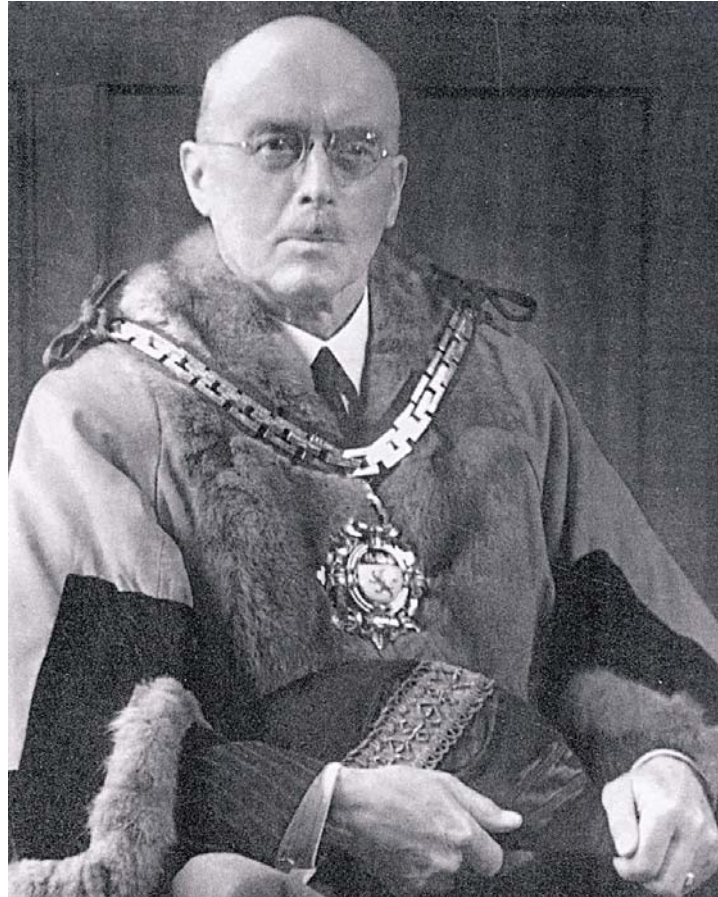

Mr. Ridley Kitching
President 1946

Mr Oswald C. Hill
President 1947 & 1956

Miss M. McCombie M.A.
President 1948-49

Mr. B.S.Cran
President 1950-51

Mr E. B. W. Peacock
President 1952-53

Mr J. K. Thomas
President 1954-55



Mr M. Ward
President 1957-58

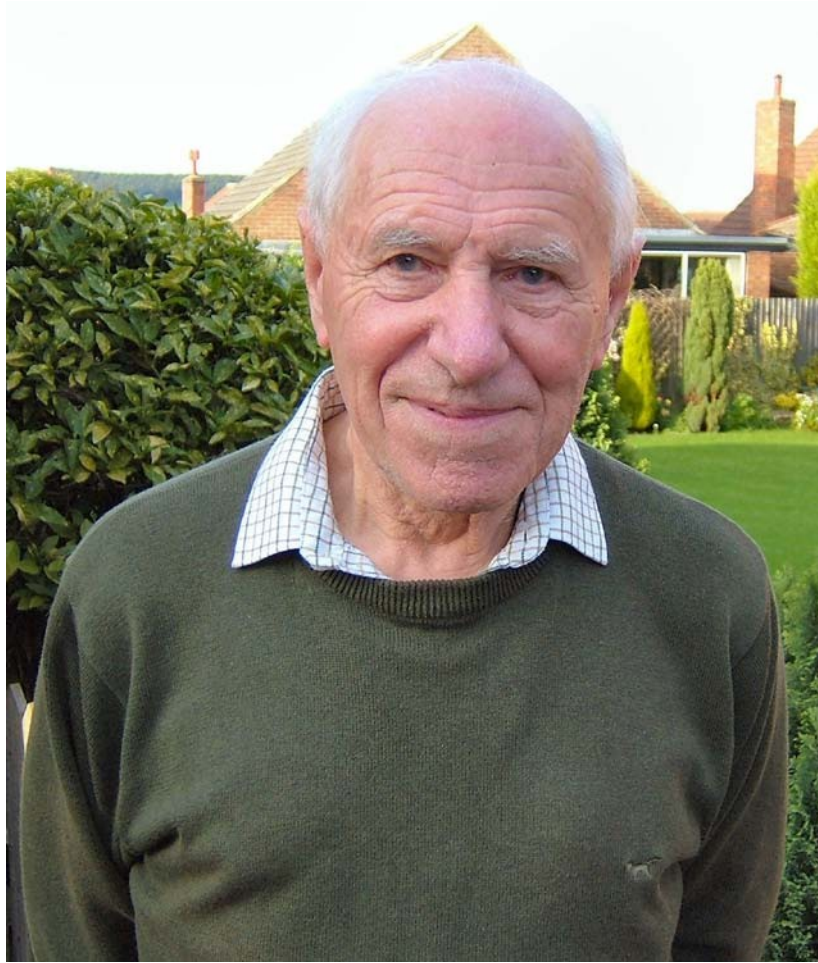

Dr J. D. Summers Smith
President 1959-60



Mt. T. H. Brown L. D. S.
President 1961-62



Mr. L. Magee C. Eng M.I.Mech.E

President 1963-64



President 1965-67 & 1979-81 & 1992



Mr D. J. Rowe
President 1968-70



Mrs J. Graham

President 1971-73 & 1975-78



Mr B. Tinkler
President 1974 +5

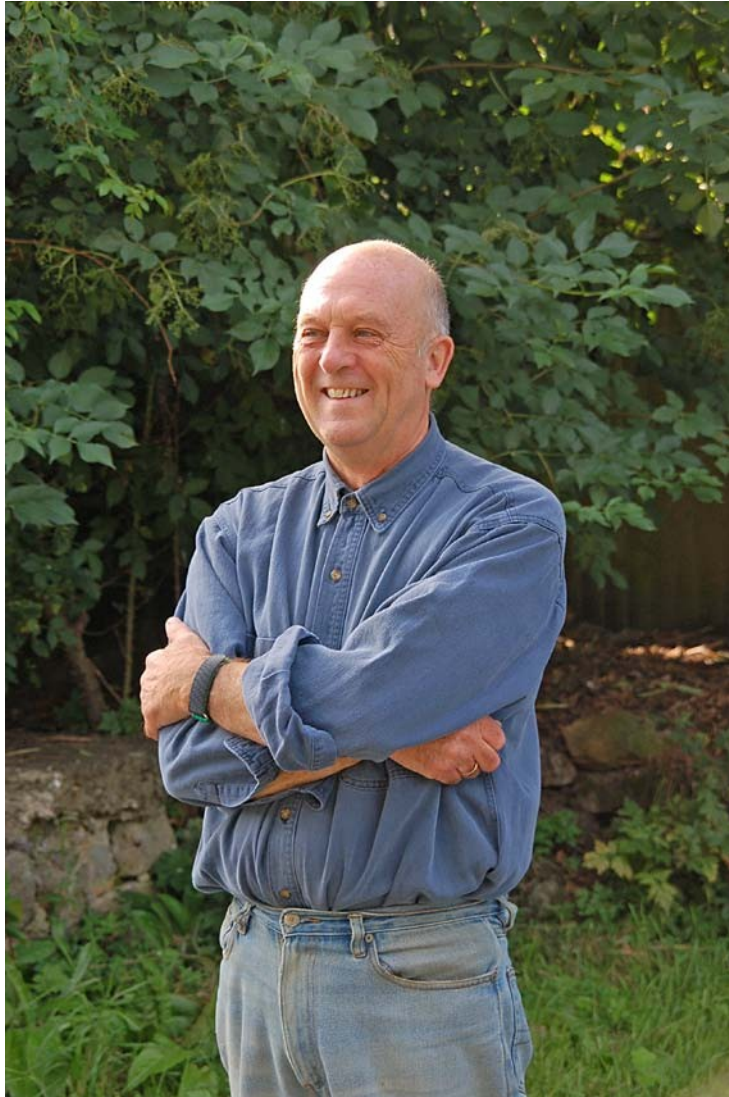

Mr C. Pellant
President 1982-85



Mr L. Greathead
President 1986-88



Mrs Joan Williams
President 1989-91

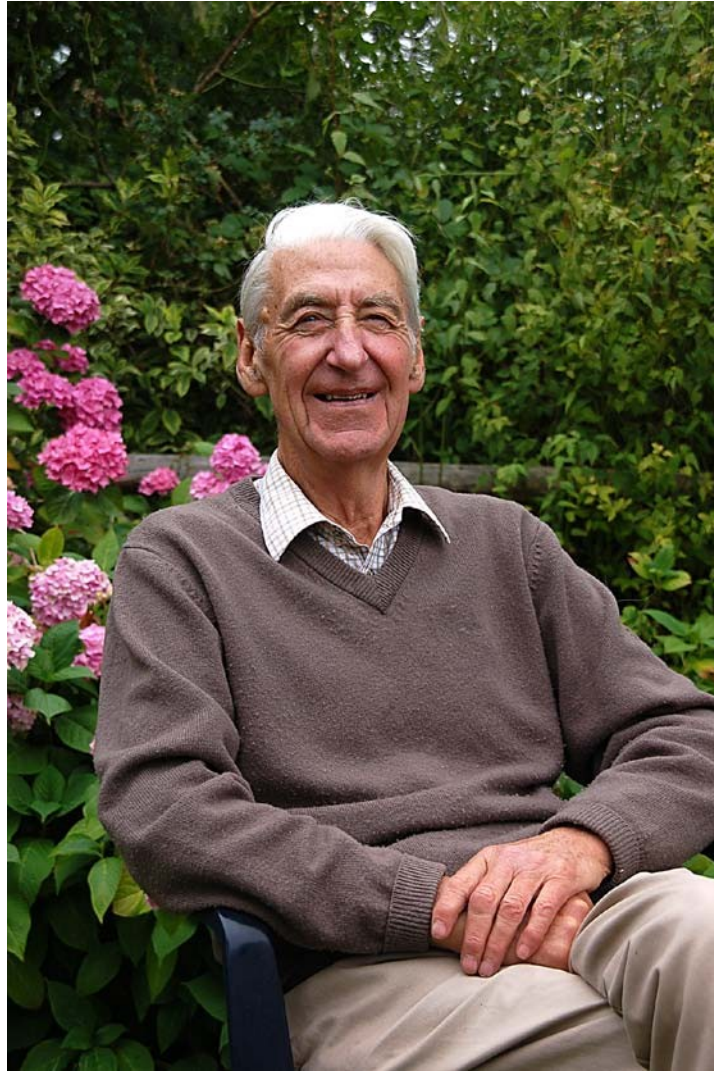

Mr N. Thompson
President 1993-95



Mrs P. Law
President 1996-99



Mrs. D. Thompson
President 2000-03



Vic Fairbrother
President 2003- 2013

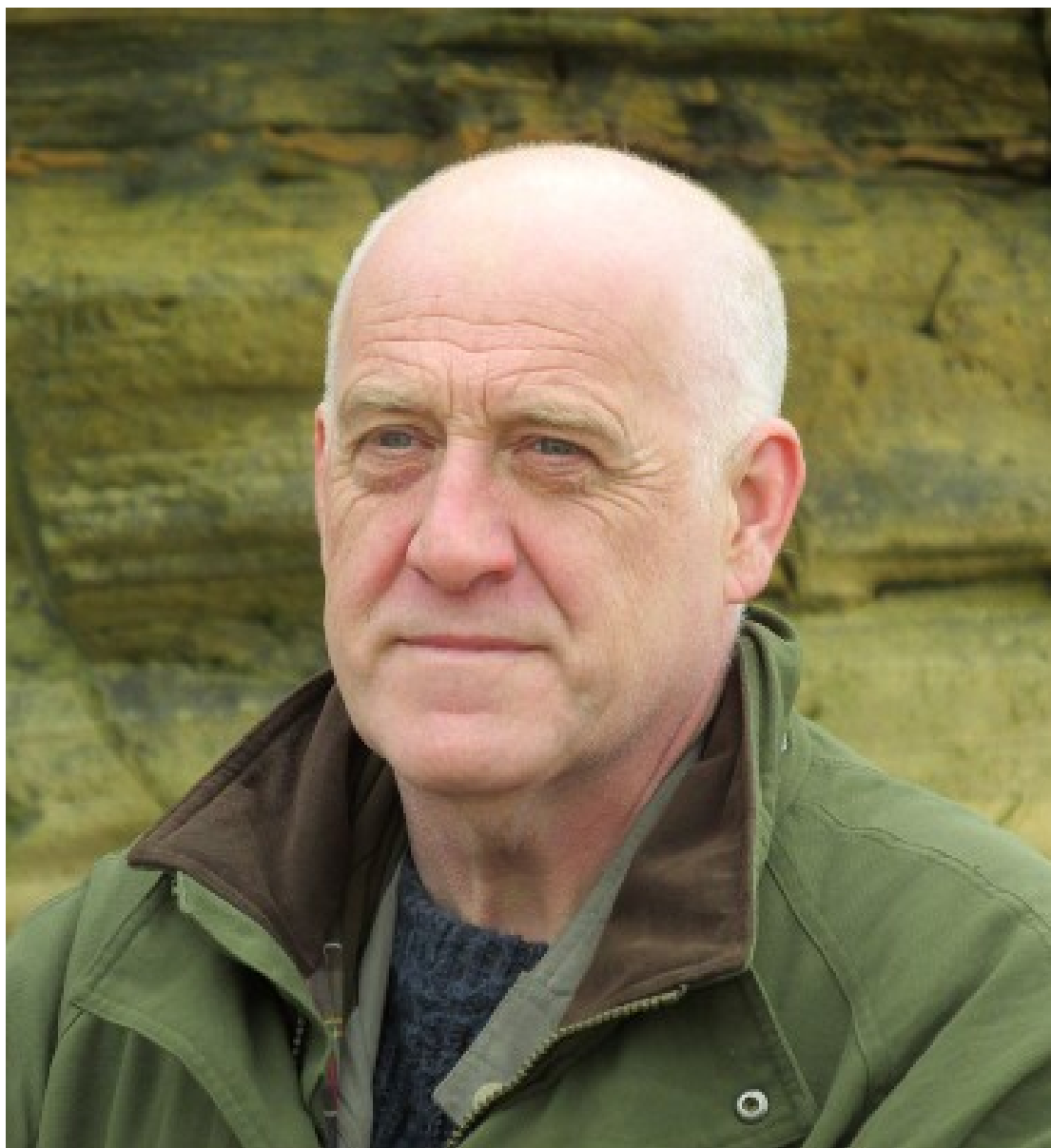

Malcolm Birtle 2014-2022



Jo Scott 2019-2022

Two unidentified portraits found within an album of former presidents



Miss M. McCombie M.A or Miss E. Calvert?



Unidentified President?



THE LATE W. G. APPELYARD, M.B.E.



Frank Meadows Sutcliffe meets Mr Hood, an early photographer in the club